FRESNO CANOE
AND KAYAK CLUB

EVENT
FRESNO CANOE
AND KAYAK CLUB
RIVER CLEAN UP
FRESNO CANOE
AND KAYAK CLUB
FRESNO CANOE

NO VEHICULAR ACCESS BEYOND THIS POINT
VISITOR ACCESS ALLOWED DURING THE FOLLOWING HOURS:
MARCH THROUGH OCTOBER SUNRISE TO 10PM
NOVEMBER THROUGH FEBRUARY: SUNRISE TO 6PM
VIOLATORS SUBJECT TO MISDEMEANOR OR CIVIL CITATION
10-1507, 10-1508
GREAT SIERRA RIVER CLEANUP

McKenzie
MAD RIVER CANOE
ROTARY INTERACT FUN

TREE
PLANTING

DISCOVERY 174
RIOT

We·no·nah
2022.06.08

BEAUTIFY
FRESNO

FRESNO
POLICE

KONDOR

1 FRESNO
BEAUTIFY FRESNO
VOLUNTEER
amazon
ONE FRESNO
embarc
Fresno
MID VALLEY DISPOSAL
Allbritten
THE BAREFOOT PLUMBER
VISTA CONSULTING
FRESNO
POLICE

We·no·nah
Austin
2017-2018
A neighborhood creek cleanup
2nd Saturday of the month
www.becnet.org

AMISTAD
DISCOVERY 174
We·no·nah

WILDWOOD NATIVE PARK
Canoe Launch and Native Trail
Park Hours
The San Joaquin River Conservancy

POLICE
FRESNO

Pungo120
Dagger

ABF
Freight
680M
FTM
ABF
MALONE
CONSIGNEE
SHIPPER
PRO#: 193980012
HANDLING UNITS
1 of 1

FOUR WHEEL
POP-UP CAMPERS
8FET041
MALONE
FRESNO CANOE
AND KAYAK CLUB

CAT
CAT
329D

FRESNO CANOE
AND KAYAK CLUB

SILVERADO
Z71
4x4

San Joaquin River Trail Coun

SJRT Reach 1 Feasibility Stu

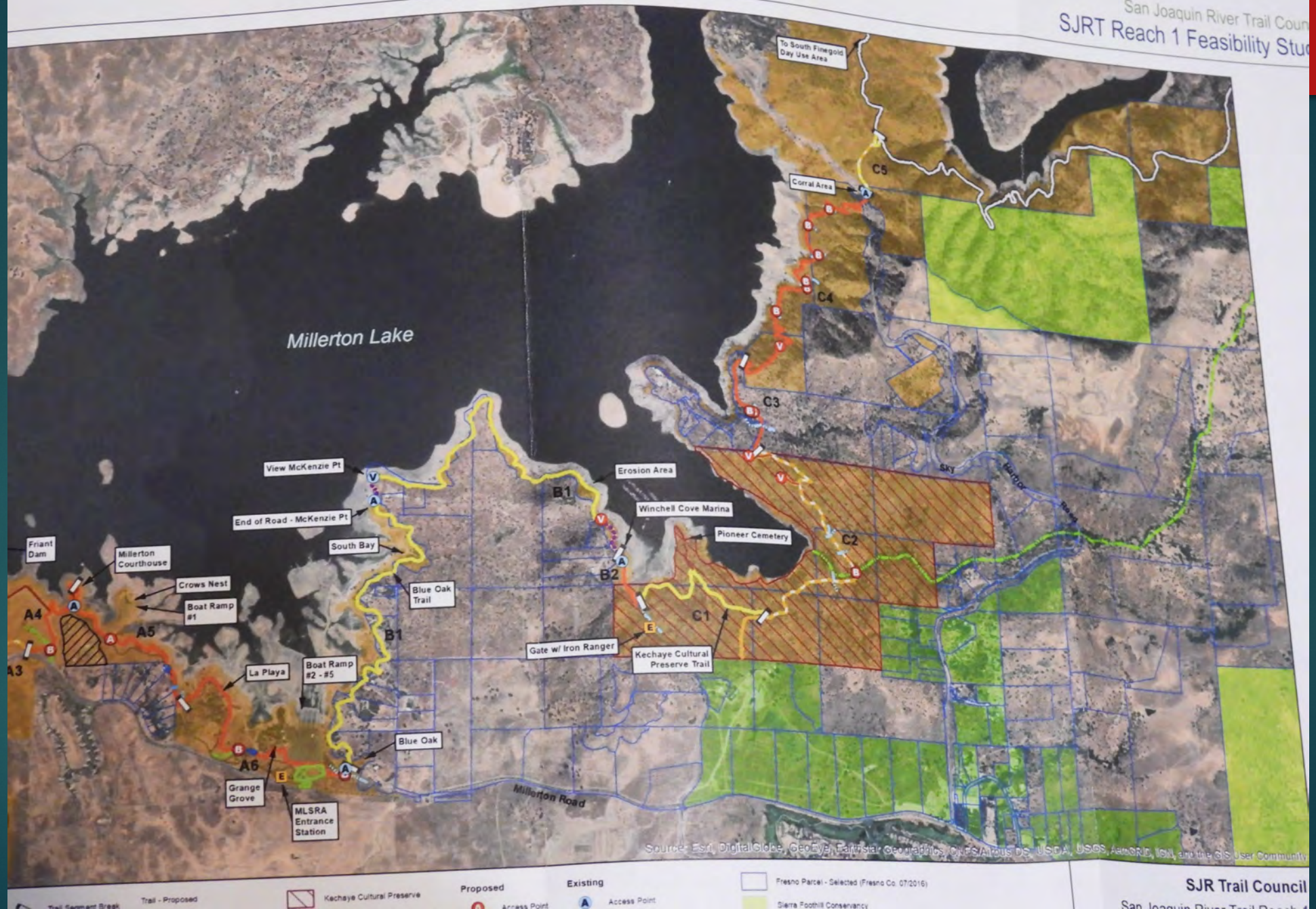

SJR Trail Council

San Joaquin River Trail Reach 1

Wenonah
MALONE
FRESNO CANOE
AND KAYAK CLUB

14'
tsunami
tsunami